Abu Dhabi Insurance Brokers
أبو ظبي لوسطاء التأمين
IT'S TIME TO EXPECT MORE

OCTOBER 2023 NEWSLETTER

OCTOBER 1 - INTERNATIONAL COFFEE DAY

Dear Coffee Enthusiasts,

Get ready to fill your cups and celebrate because International Coffee Day is here! On October 1st, coffee lovers worldwide will come together to honor one of the most beloved and versatile beverages on the planet. It's a day to appreciate the art and science of coffee, the farmers who nurture it, the roasters who craft it, and the baristas who create delicious master-pieces.

Join us for a Java-tastic Celebration:

◆ **Brew-tiful Origins:**
International Coffee Day is the perfect opportunity to explore the origins of your favorite coffee beans. Whether you prefer the earthy flavors of Ethiopian Yirgacheffe or the vibrant acidity of Kenyan AA, take a journey to where your coffee story begins.

◆ **Brew It Better:**
Enhance your coffee game by trying new brewing methods. From classic French press to trendy pour-over, there's a method to suit every palate.

◆ **Coffee & Community:**
Coffee is more than just a drink; it's a global community. Take this day to explore new coffee shops and meet new people in the community. Your cup of coffee can make a positive impact on the lives of coffee farmers and their communities.

◆ **DIY Coffee Creations:**
Get creative in the kitchen with coffee-infused recipes. From tiramisu to coffee-flavored ice cream, there's no limit to the delicious treats you can make. Share your culinary adventures on social media and inspire others to join in!

Coffee Facts to Perk Up Your Day:

01 Coffee is the second most traded commodity in the world after oil.

02 Brazil is the largest coffee producer, followed by Vietnam and Colombia.

03 The "Coffee Belt" is the region between the Tropics of Cancer and Capricorn where coffee is primarily grown.

04 Coffee contains antioxidants and may have various health benefits when consumed in moderation.

Some Of The Office's Favorite Coffee's:

Hadi: White Mocha
Mahmoud: Black Coffee
Issam: Anything that wakes him up
Racha: Hot chocolate
Lara: Macchiato

OCTOBER 5 - WORLD TEACHERS' DAY

Celebrating Our Educational Heroes:

As we step into the month of September, it's time to celebrate the invaluable contributions of our educators. September 5th marks Teacher's Day, a special occasion when we honor and express our gratitude to the dedicated teachers who have played a pivotal role in shaping our lives and society.

Teacher's Day is not just a day for apple-themed gifts and cards; it's a day to recognize the teachers who have dedicated their lives to nurturing the future generations. They inspire, mentor, and guide students towards a brighter future. Their impact goes far beyond the classroom, influencing career choices, character development, and personal growth. We were all fortunate enough to have a team of passionate and dedicated educators who go above and beyond to support us. This Teacher's Day, let's take a moment to appreciate their unwavering commitment.

Ways to Celebrate Teacher's Day:

1. Thank You Cards:
Encourage students & parents to write heartfelt thank-you cards to their favorite teachers. A simple expression of gratitude can brighten their day.

2. Teacher Awards:
Consider organizing a small award ceremony to recognize outstanding educators in your school or institution. It's a great way to show appreciation for their hard work.

3. Surprise Celebrations:
Plan surprise celebrations in classrooms or online sessions. Students can prepare short speeches or performances to express their appreciation.

4. Memory Sharing:
Create a memory-sharing session where students & teachers can reminisce about their favorite moments in the classroom. This can be a heartwarming way to connect on a personal level.

5. Gift-Giving:
On Teacher's Day, consider giving a special gift to your teachers. Some thoughtful gift ideas could include handcrafted items, custom-made stationery, a basket of their favorite snacks, or a heartfelt piece of artwork created by students. The act of gift-giving adds a personal touch to your appreciation.

On this Teacher's Day, let's come together as a community to celebrate the unsung heroes who shape our future. Whether you're a student, parent, or colleague, take a moment to express your gratitude & make this day memorable for the teachers who work tirelessly to make a difference in our lives.

OCTOBER 10 - WORLD MENTAL HEALTH DAY

Embracing Mental Health:

This day serves as a global reminder of the importance of mental health and well-being. It's an opportunity for us to come together, raise awareness, and break the stigma surrounding mental health issues.

Let's explore the significance of World Mental Health Day, discuss why it matters more than ever, provide tips for maintaining mental well-being, and share some initiatives we have planned to mark this occasion.

- Why World Mental Health Day Matters:

Mental health is an integral part of our overall well-being, and it impacts every aspect of our lives: our relationships, work, and daily experiences. World Mental Health Day provides a platform to:

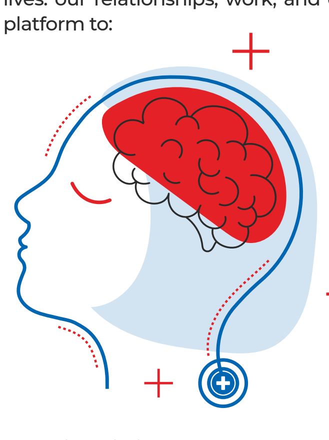

1. Raise Awareness :
We can educate ourselves and others about the importance of mental health and how to maintain it.

2. Reduce Stigma :
By openly discussing mental health, we work towards ending the stigma associated with mental health conditions, encouraging people to seek help when needed.

3. Promote Support :
It's a reminder to offer support & understanding to those facing mental health challenges and to create a safe space for discussions..

- Maintaining Mental Well-being:

Good mental health isn't just the absence of mental health problems; it's about feeling well, being able to cope with life's challenges, and having a positive sense of self. Here are some tips for maintaining mental well-being:

1. Self-Care :
Prioritize self-care activities like exercise, meditation, journaling, and hobbies that bring you joy.

2. Healthy Lifestyle :
Pay attention to your physical health through a balanced diet, regular exercise, and sufficient sleep.

3. Connect with Others :
Foster strong connections with friends and family, and don't hesitate to reach out when you need support.

4. Seek Professional Help :
If you're struggling with your mental health, don't hesitate to seek help from a professional.

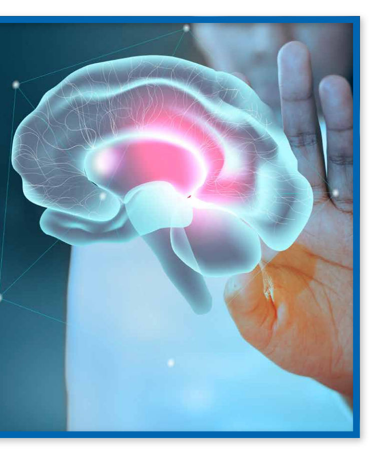

Here Are 5 Different Websites To Take A Mental Health Assessment:

1. **MHA:** https://screening.mhanational.org//
2. **Psychology Today:** https://www.psychologytoday.com/us
3. **Me.:** https://mind.betterme.world/first-page-generated?flow=1240
4. **The Personality Lab:** https://www.thepersonalitylab.org/
5. **Fitcy Health:** https://fitcyhealth.com/

OCTOBER 16 - BOSS DAY

Honoring Exceptional Leadership

It's time to recognize and celebrate the exceptional leadership that guides our organization. Boss's Day is a special occasion to express gratitude and appreciation for the dedicated individuals who lead, inspire, and support us in our professional growth.

A Message To Our Incredible Bosses:

To Mr. Joseph:
We want to express our heartfelt thanks for your exceptional leadership. Your vision, empathy, & dedication inspire us daily. Your kind heart and belief in our potential drive us to achieve greatness. Your open-door policy, willingness to listen, and genuine care for our well-being make you not just a CEO but also a mentor, a motivator, and a compassionate leader. Your ability to see the potential in each of us and nurture our growth is a true testament to your leadership. Your leadership transforms our company into a close-knit family, where each member feels valued and supported.
We're grateful for your unwavering guidance.

To Mr. Hesham:
Your leadership style is a perfect blend of wisdom, empathy, and professionalism. You lead by example, inspiring us to reach new heights and to always strive for excellence. Your willingness to listen make you approachable and relatable to everyone on the team. Your unwavering patience is a source of support. Your feedback is insightful, actionable, and delivered with empathy. It motivates us to strive for excellence and fosters a culture of continuous learning.

To Ms. Racha:
Your leadership is marked by a rare blend of professionalism and heartfelt care. You lead by example, consistently demonstrating the values and ethics that inspire us all. Your door is always open, not just as a physical space but as a symbol of your approachability and willingness to listen. Your role in our team is not just a title, it's a brushstroke of inspiration, a palette of guidance, and a canvas of unwavering support. You understand that growth takes time, and your belief in our potential empowers us to tackle challenges confidently.

To Mr. Hossam:
Your support is the cornerstone of our team's success. Your dedication to guiding us through challenges and celebrating our achievements creates an environment where we can thrive, learn, and grow. Your kindness shines through in all that you do. Your approachability, understanding, and genuine concern for our well-being go beyond your role as a manager. Your professionalism sets an exemplary standard for us all. Your ability to lead with integrity, fairness, and excellence not only shapes our team but also influences the entire organization positively.

- Qualities That A Boss Should Possess:

Effective leaders possess a range of qualities that contribute to the success of their teams and organizations. These qualities include:

◆ **Vision:** A clear vision inspires and guides the team toward a shared goal.

◆ **Communication:** Effective communication fosters trust & ensures that team members understand expectations and directions.

◆ **Empathy:** Empathetic leaders understand and support the needs and concerns of their team members.

◆ **Adaptability:** Leaders who can adapt to changing circumstances can guide their teams through uncertainty and challenges.

◆ **Accountability:** Taking responsibility for actions and decisions sets a positive example for the team.

◆ **Motivation:** Inspirational leaders motivate their teams to excel and achieve their best.

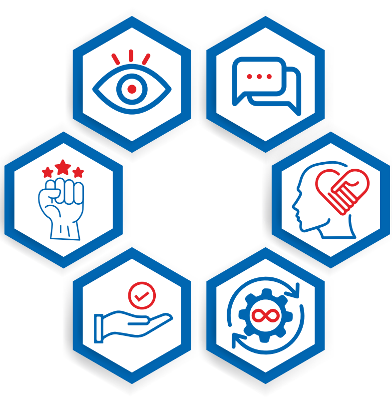

OCTOBER 31 - HALLOWEEN

Unmasking the Mysteries of Halloween: A Spooky Celebration Awaits!

As October ushers in the autumnal chill and the leaves begin to don their fiery attire, it's time to delve into the enchanting world of Halloween. This beloved holiday has a rich history and a wide array of thrilling traditions, and we're here to unlock the mysteries behind it and offer some exciting ways to celebrate.

A Glimpse into Halloween's Past:

Halloween's origins can be traced back over 2,000 years to the ancient Celtic festival of Samhain. Samhain marked the end of the harvest season and the beginning of the darker half of the year. It was believed that on the night of October 31st, the boundary between the living and the dead blurred, allowing spirits to roam the earth.

In an effort to ward off these roaming spirits, people would light bonfires and wear costumes, often made from animal heads and skins. These traditions evolved over time, blending with Roman and Christian influences, eventually becoming the modern Halloween we know today.

Spooky Fun:

1. Costume Extravaganza:

Dressing up in costumes is a hallmark of Halloween. Whether you opt for a classic monster, a favorite fictional character, or something entirely unique, donning a costume is a great way to embrace the Halloween spirit.

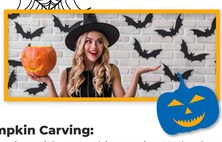

2. Pumpkin Carving:

Get creative with pumpkin carving! Whether it's a traditional Jack-o'-lantern or an intricate masterpiece, this activity is a fun way to express your artistic side.

3. Spooky Movie Marathon:

Set up a cozy movie night with your favorite Halloween-themed films. From classic horror to family-friendly animations, there's something for everyone.

4. Haunted House Visit:

Explore a local haunted house or create your own spooky tour. Whether you prefer spine-tingling frights or lighthearted scares, a haunted house visit is a Halloween must.

5. Halloween Treats

Whip up some Halloween-themed treats and snacks. From caramel apples to mummy hot dogs, the possibilities are endless.

TRENDY COSTUMES

Barbie / Ken

Wednesday Adams

Jigsaw

Mario & Luigi

Ted lasso

Remember, Halloween is a time to let your creativity shine, indulge in sweet treats, and enjoy the thrill of the unknown. Whether you're into spine-tingling scares or whimsical costumes, there's something for everyone to savor during this bewitching holiday

POLICY JARGON:

• **Deductible:** This is the amount you have to pay out of your own pocket before your insurance kicks in. For example, if your deductible is $500 and you have a $1,000 claim, you pay $500, and the insurance company covers the remaining $500.

• **Policy Limit:** This is the maximum amount your insurance company will pay for a covered claim. If your policy limit is $50,000 and your claim is $60,000, you'll be responsible for the $10,000 difference.

• **Policyholder:** The party having a direct contractual relationship with the insurance company and paying the premiums. It's often the company/person who is insured, but not always (e.g., parents may be policyholders for their children).

• **Underwriting:** This is the process insurers use to evaluate an applicant's risk profile before issuing a policy. It involves assessing factors like age, health, driving history, and more to determine the premium and coverage offered.

• **Rider/Endorsement:** These are additional coverages or modifications you can add to your policy. For example, you might add a "rental car rider" to cover rental car expenses during a covered accident.

• **Exclusion:** These are situations or circumstances that your insurance policy does not cover. It's important to know what's excluded to avoid surprises when filing a claim.

• **Grace Period:** If you miss a premium payment, this is a short period during which your policy remains active. If you pay within this grace period, your coverage continues; if not, your policy may lapse.

• **Claim Adjuster:** This is the person who assesses the damage or loss when you file a claim. They determine the amount the insurance company should pay based on your policy and the situation.

• **Liability:** This refers to your legal responsibility for injuries or damage to others. Liability insurance covers the costs you may be required to pay if you're found at fault in an accident, causing damages to a third party.

• **Policy Term/Period:** This is the duration of your insurance coverage. It can vary from a few months to a year or more, depending on your policy.

• **Renewal:** At the end of your policy term, you have the option to renew your policy for another term. Renewal may involve adjusting your premium or coverage.